City of Westfield

Youth Commission

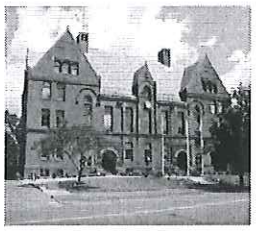

Agenda
January 11, 2016
6:00 pm
City Hall, 59 Court Street, Room 300, Westfield MA 01085

RECEIVED
2:43 PM.
JAN 07 2016
WESTFIELD CITY CLERK

I. Roll Call

II. School Happenings

a. Updates from Students

III. Continuing Movie Night Business w/ Diana McLean from Amelia Park Children's Museum

a. Updates on progress

IV. Terms

a. Going over expiration of terms, and discussion new chairperson