City of Westfield
Youth Commission
Agenda

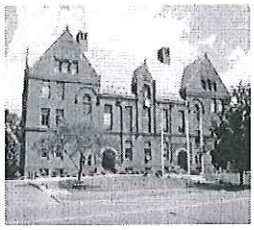

May 9, 2016

6:00 pm – 7:00 pm

City Hall, 59 Court Street, Room ~~315A~~ 201, Westfield MA 01085

RECEIVED
MAY - 4 2016
2:40PM
WESTFIELD CITY CLERK

I. Roll Call

II. Approval of Minutes

III. School Happenings

IV. Heroin Epidemic

   a. School Board meeting plan

   b. James Wahlberg movie

   c. Discuss other plans

V. Babe Ruth World Series

   a. Social Media coordinators needed

   b. Other ways to contribute

VI. Commissioner Renewal/New Terms

   a. Letters